

THE  
JOHN C. REBAR  
LIBRARY

THE  
WOMAN'S MEDICAL COLLEGE  
OF PENNSYLVANIA,  
*NORTH COLLEGE AVENUE AND TWENTY-FIRST STREET,  
PHILADELPHIA.*

---

53D ANNUAL ANNOUNCEMENT,

*SESSION OF 1902-1903.*

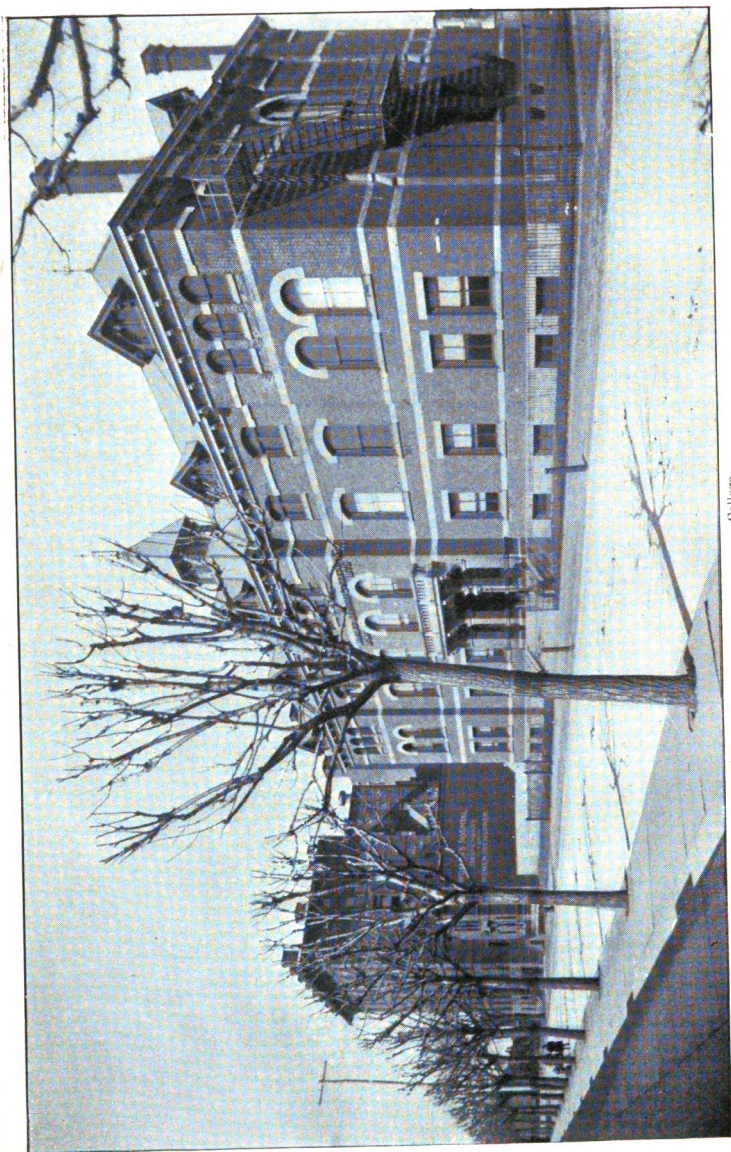

College.

Clinic Hall.

Hospital.

**COLLEGE AND HOSPITAL BUILDINGS.**

1911  
RECEIVED  
YR 1911

## Corporators.

PRESIDENT,  
MARY E. MUMFORD.

SECRETARY,  
C. N. PEIRCE.

TREASURER,  
HENRY S. CATTELL.

T. MORRIS PEROT,  
ENOCH LEWIS,  
ALFRED JONES,  
SARAH C. F. HALLOWELL,  
EBEN F. BARKER,  
JOSEPH R. RHOADS,  
LUCRETIA M. B. MITCHELL,  
CHARLOTTE L. PEIRCE,

ELLIS D. WILLIAMS,  
SOPHY DALLAS IRWIN,  
ROBERT R. CORSON,  
ANNIE E. MALLOY,  
SAMUEL M. VAUCLAIN,  
EDWARD K. TRYON, JR.,  
HENRY JUSTICE,  
GEORGE W. ROYDHOUSE.

### EXECUTIVE COMMITTEE,

ALFRED JONES,  
Norfolk House, Boston, Mass.

C. N. PEIRCE,  
3316 Powelton Avenue.

SAMUEL M. VAUCLAIN,  
500 North Broad Street.

HENRY S. CATTELL,  
635 Walnut Street.

LUCRETIA M. B. MITCHELL,  
5012 Parkside Avenue.

4

## Faculty and Auxiliary Instructors.

---

HANNAH T. CROASDALE, M.D.,  
Emeritus Professor of Gynæcology.

CLARA MARSHALL, M.D.,  
Professor of Materia Medica and General Therapeutics.

FRANCES EMILY WHITE, M.D.,  
Professor of Physiology and Hygiene.

ANNA E. BROOMALL, M.D.,  
Professor of Obstetrics.

WILLIAM H. PARISH, M.D.,  
Professor of Anatomy.

HENRY LEFFMANN, M.D.,  
Professor of Chemistry and Toxicology.

FREDERICK P. HENRY, M.D.,  
Professor of the Principles and Practice of Medicine and Clinical Medicine.

ARTHUR A. STEVENS, M.D.,  
Professor of Pathology.

ADELAIDE WARD PECKHAM, M.D.,  
Professor of Bacteriology.

WILLIAM L. RODMAN, M.D.,  
Professor of the Principles and Practice of Surgery and Clinical Surgery.

ELLA B. EVERITT, M.D.,  
Professor of Gynæcology.

WILLIAM V. LAWS, M.D.,  
Professor of Clinical and Operative Surgery.

ELIZABETH R. BUNDY, M.D.,  
Adjunct Professor of Anatomy and Demonstrator of Anatomy.

KATE W. BALDWIN, M.D.,  
Adjunct Professor of Surgery and Instructor in Surgery.

MARY W. GRISCOM, M.D.,  
Associate in Obstetrics.

L 10.7195

348872  
144313

- CAROLINE M. PURNELL, M.D.,  
Associate in Gynæcology.
- HENRY W. STELWAGON, M.D.,  
Clinical Professor of Dermatology.
- EMMA E. MUSSON, M.D.,  
Clinical Professor of Laryngology and Rhinology.
- EDWARD P. DAVIS, M.D.,  
Clinical Professor of Pædiatrics.
- JAMES K. YOUNG, M.D.,  
Clinical Professor of Orthopædic Surgery.
- EDWARD MARTIN, M.D.,  
Clinical Professor of Surgery.
- GERTRUDE A. WALKER, M.D.,  
Clinical Professor of Ophthalmology.
- ALOYSIUS O. J. KELLY, M.D.,  
Clinical Professor of Pathology.
- CHARLES P. NOBLE, M.D.,  
Clinical Professor of Gynæcology.
- HENRY F. PAGE, M.D.,  
Clinical Professor of Medicine.
- HENRY R. WHARTON, M.D.,  
Clinical Professor of Surgery.
- HERMAN B. ALLYN, M.D.,  
Clinical Professor of Medicine.
- WILLIAM G. SPILLER, M.D.,  
Clinical Professor of Neurology.
- EMMA E. MUSSON, M.D.,  
Clinical Professor of Otology.
- CHARLES A. OLIVER, M.D.,  
Associate Clinical Professor of Ophthalmology.
- ELEANOR C. JONES, M.D.,  
Associate Clinical Professor of Pædiatrics.
- MARY E. PENNINGTON, PH.D.,  
Director of the Chemical Laboratory.
- HERBERT H. CUSHING, M.D.,  
Director of the Laboratories of Histology and Embryology.

MAE THOMPSON HARDERS, Ph.G.,  
Demonstrator of Pharmacy.

ANNINA C. RONDINELLA, M.D.,  
Demonstrator of Ophthalmology.

MATILDA BEAVER, M.D.,  
Demonstrator of Obstetrics.

ANNIE BARTRAM HALL, M.D.,  
RUTH WEBSTER LATHROP, M.D.,  
Assistant Demonstrators of Physiology.

RUTH WEBSTER LATHROP, M.D.,  
AGNES B. ROBINSON-MESSNER, M.D.,  
ROSE HIRSCHLER, M.D.,  
HARRIET I. NOBLE, M.D.,  
Assistant Demonstrators of Anatomy.

KATHARINE A. WILLIAMSON, M.D.,  
MARY GETTY, M.D.,  
Assistant Demonstrators of Surgery.

F. MORTIMER CLEVELAND, M.D.,  
Assistant Demonstrator of Histology and Embryology.

ALICE M. HACKLEY, M.D.,  
Assistant Demonstrator of Gynecology.

ELIZABETH ALLEN ATKINSON, Ph.D.,  
Assistant Demonstrator of Chemistry.

ANNINA C. RONDINELLA, M.D.,  
Assistant Demonstrator of Pathology.

ELIZABETH COMSTOCK, M.D.,  
Assistant Demonstrator of Obstetrics.

FRANCES C. VAN GASKEN, M.D.,  
Assistant in Hygiene and Instructor in Physical Diagnosis.

ELEANOR C. JONES, M.D.,  
Instructor in Physical Diagnosis.

HELEN MURPHY, M.D.,  
Instructor in Materia Medica.

CATHARINE MACFARLANE, M.D.,  
Instructor in Practice of Medicine.

JOSEPHINE W. HILDRUP, M.D.,  
S. ELIZABETH A. SCHETKY, M.D.,  
Assistants in Dissecting Room.

## Clinical Instructors.

---

### Gynæcology.

MARIE K. FORMAD, M.D.,	CAROLINE M. PURNELL, M.D.,
SARAH H. LOCKREY, M.D.,	K. A. WILLIAMSON, M.D.,
LAURA S. CHAPIN, M.D.,	CLARA T. DERCUM, M.D.,
ROSE HIRSCHLER, M.D.,	CATHARINE MACFARLANE, M.D.

### Medicine and Surgery.

KATE W. BALDWIN, M.D.,	ELIZABETH M. CLARK, M.D.,
CLARA REIMEL, M.D.,	KATHARINE L. STORM, M.D.,
ALICE M. HACKLEY, M.D.,	LETTIE ALLEN WARD, M.D.,
FRANCES C. VAN GASKEN, M.D.,	MATILDA BUCK, M.D.

### Ophthalmology.

MIRIAM M. BUTT, M.D.

### Laryngology and Otology.

MARGARET F. BUTLER, M.D.,	IDA E. GASTON, M.D.,
SARAH F. TYSON, M.D.	

### Pædiatrics.

ELEANOR C. JONES, M.D.,	KATE W. BALDWIN, M.D.,
LETTIE ALLEN WARD, M.D.	

### Dentistry.

ANNIE SCOTT, D.D.S.	ALICE N. NORTON, D.D.S.
---------------------	-------------------------

**RUTH WEBSTER LATHROP, M.D.,**  
Prosector.

**ARTHUR A. STEVENS, M.D.**  
Curator of Museum.

**ELIZABETH C. SPENCER,**  
Student-Assistant in Histological Laboratory.

**JULIA R. YOUNGMAN,**  
Student-Assistant in Physiological Laboratory.

**LILLIAN R. MILLER,**  
Clerk and Librarian.

---

**CLARA MARSHALL, M.D., Dean,**  
At the College Building, 21st St. and North College Ave.

**ANNINA C. RONDINELLA, M.D., Secretary to the Dean,**  
At the College Building, 21st St. and North College Ave.



## Calendar.

1902.

SEPT. 17, *Wednesday*. The College will be open for the registration of students from 2 to 3 P.M. and at the same hour daily, except *Sunday*, for one week.

SEPT. 22, *Monday*. Examination in Surgery, 2 P.M.

\*SEPT. 23, *Tuesday*. Entrance Examination, 8.30 A.M.

Examination in Chemistry, 8.30 A.M.

Examination in Obstetrics, 9 A.M.

SEPT. 24, *Wednesday*. Entrance Examination, 8.30 A.M.

Examination in Practice, 9 A.M.

Introductory address, 4 P.M.

SEPT. 25, *Thursday*. Lectures begin, 9 A.M.

Examination in Gynæcology, 9 A.M.

SEPT. 26, *Friday*. Examination in Embryology.

SEPT. 30, *Tuesday*. Examination in Materia Medica, 8.30 A.M.

Examination in Therapeutics, 8.30 A.M.

OCT. 2, *Thursday*. Examination in Histology, 9 A.M.

Examination in Pathology, 9 A.M.

OCT. 4, *Saturday*. Examination in Physiology, 9 A.M.

OCT. 8, *Wednesday*. Examination in Anatomy, 9 A.M.

OCT. 18, *Saturday*. Second entrance examination, 2.30 P.M.

NOV. 27, *Thursday*. Holiday.

DEC. 19, *Friday*. College closes, 6 P.M.

1903.

JAN. 5, *Monday*. College reopens, 9 A.M.

APRIL 9, *Thursday*. College closes, 6 P.M.

APRIL 14, *Tuesday*. College reopens, 9 A.M.

APRIL 24, *Friday*. College closes, 6 P.M.

APRIL 27, *Monday*. Examinations begin.

MAY 20, *Wednesday*. Annual Commencement for conferring the degree of Doctor of Medicine, 12 M.

MAY 21 and 22, *Thursday and Friday*. Annual meeting of Alumni Association.

---

It is important that the student be present at the opening of the Session.

---

\* Applicants for admission to the College who are too late for this examination will be charged an examination fee of five dollars which, if they pass the next stated examination, will be credited to them on account of the regular College fees of the year.

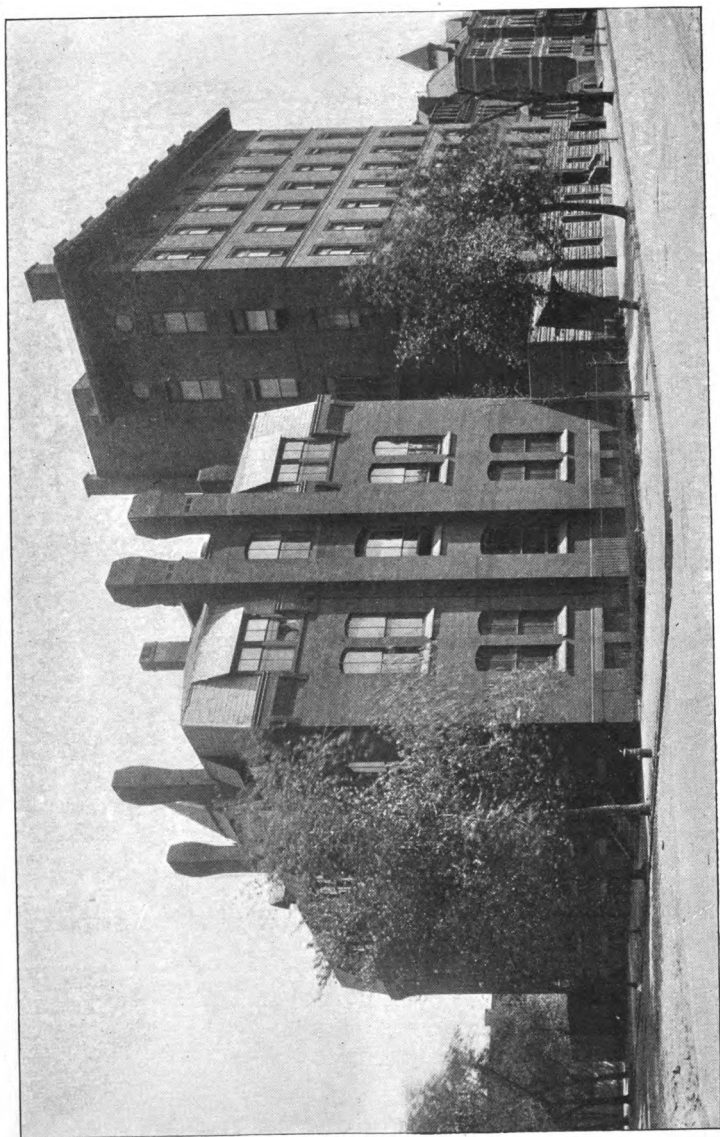

MATERNITY AND MAIN BUILDING OF THE WOMAN'S HOSPITAL OF PHILADELPHIA.

## Announcement.

THE course of instruction in this school continues through four college years, and is given by means of lectures, demonstrations, laboratory work, recitations and clinical teaching so arranged as to constitute a progressive course of study and practical work.

In addition to attendance on the regular didactic and clinical lectures, the requirements include recitations on the subjects of the Professors' lectures; practical work in the laboratories of chemistry, pharmacy, anatomy, histology, embryology, physiology, pathology, and bacteriology; attendance upon operative and other practical courses in surgery, obstetrics and gynæcology, physical diagnosis, and special clinical class-work.

### TERMS OF ADMISSION.

Applicants for admission to the regular college course must be not less than eighteen years of age and must pass a preliminary examination on the following subjects:

*English.* (a) The writing of a passage to dictation; (b) the composition of an essay (one foolscap page in length) on a given theme; (c) the defining of some common English words.

*Arithmetic.*

*Algebra.* Through quadratics.

*Plane Geometry.*

*Physics.* An amount equal to that presented in Avery's *Elements of Natural Philosophy*.

*History of the United States.* Scudder's *New History of the United States* may be taken as a guide to the amount required.

*Latin.* An amount equivalent to that given in Harkness's *Latin Reader*, exclusive of Latin composition.

Equivalents accepted as substitutes for the entrance examination:

(a) A Degree in Arts from any college in good standing.

(b) A Regents' certificate of the University of the State of New York.

(c) A certificate of having passed the examination preliminary to the study of medicine required by the present Medical Act of Canada.

(d) A diploma or certificate from any school of good standing or a teacher's certificate from a county superintendent of schools.

The above credentials are accepted so far as they state proficiency in the subjects of the required entrance examinations.

[According to a recent law of the State of Pennsylvania, an examination on the following subjects will be required as a preliminary to matriculation of students desiring to qualify for the State Examination : arithmetic through cube root ; grammar, including the analysis of easy sentences ; orthography and English composition ; geography, including the elements of physical geography ; American history, with special attention to the history of Pennsylvania.

For information as to time and place of examination and substitutes accepted, application should be made to Hon. James W. Latta, Secretary of the Medical Council of Pennsylvania, Harrisburg.]

Applicants for admission who take the State Examination will be excused from the corresponding branches in the college examination.

No examination is required of applicants for admission to special courses who are not intending to apply for the degree in medicine. On application, an entrance examination will be given in any part of the country so far distant from Philadelphia as to make it desirable, provided suitable arrangements for conducting such an examination can be made.

Applicants for admission to the college after the entrance examinations in October whose preliminary education is, in the judgment of the Faculty, sufficient to enable them to undertake the work of the first year with advantage, may be matriculated provisionally and attend the course on probation, but will be required to present themselves at the next following entrance examination.

### FALL EXAMINATIONS.

Examinations are held in the latter part of September and early in October for students of the college who have been prevented from taking the Spring examinations or who have failed to secure the required average in these examinations, and for applicants for advanced standing.

### ADVANCED STANDING.

A degree in arts from a college in which the natural sciences are pursued, or a Chemical-Biological course that leads to the A.B. or the Ph.D. degree in such a college, admits to advanced standing in the corresponding branches of the college curriculum on passing the required examinations in these branches.

In the departments covered by the above-named credentials there is a deduction of laboratory-fees proportionate to the amount of work accepted, and of lecture-fees of the first year in those branches in which the required examinations are passed on admission to the college. The student is also entitled to admission at the end of the year to the corresponding final examinations of the second year.

Students from other properly accredited medical schools are admitted, on examination, to any corresponding year of the course in

this college; they are, however, required to make up any existing deficiencies in the laboratory and other practical courses. The examinations cover all the branches pursued in this college during the time preceding the year to which admission is desired. In case of failure to pass the examination in any department, the applicant for advanced standing is required to take a course of lectures in that department before applying for a second examination.

Graduates of properly accredited medical schools in which the course covers three years are admitted, on the above conditions, to the fourth year.

Graduates of properly accredited medical schools which require a four-years' course are admitted to the fourth year on passing the regular examinations of the third year.

### DIVISION OF STUDIES.

**FIRST YEAR.** Lectures and recitations on General and Organic Chemistry, Anatomy and Physiology; laboratory-work in Chemistry, Anatomy, Physiology, Histology and Embryology.

Examinations on the work of the year; students must have passed at least three of these examinations in order to be admitted to the work of the second year.

**SECOND YEAR.** Lectures and recitations on Toxicology, advanced Anatomy, advanced Physiology, General Pathology and *Materia Medica*; instruction in Physical Diagnosis; laboratory-work in Clinical Chemistry, Anatomy, Physiology, Pharmacy, Pathology and Bacteriology; attendance on the clinics of the Woman's Hospital.

Examinations in Clinical Chemistry and Toxicology, Anatomy, Bacteriology, Physiology, Pathological Histology and *Materia Medica*.

Students must have passed all the examinations of the first year and at least four of those of the second year in order to be admitted to the third year.\*

**THIRD YEAR.** Lectures on Applied Anatomy, General Pathology, Therapeutics, Surgery, Practice of Medicine, Obstetrics and Gynæcology; courses on Diseases of the Nervous System, Laryngology and Rhinology, Orthopædics and Ophthalmology; practical work on the manikin and cadaver in Obstetric Diagnosis, in Operative Gynæcology, Bandaging, Fracture-dressing and Operative Surgery; instruction in Physical Diagnosis; instruction in Post-mortem Technique and Morbid Anatomy; clinical instruction in the German Hospital; attendance on the clinics of the Woman's

\* The regular fee in those departments in which a repetition of the work is necessary is exacted of all students who fail of promotion, an equivalent amount, except in the case of laboratory-fees, being deducted from the fees of the fourth year.

Hospital of Philadelphia and of the Philadelphia, Pennsylvania, and German Hospitals; recitations in Therapeutics, Surgery, Practice of Medicine, Obstetrics, and Gynæcology.

Examinations in Applied Anatomy, General Pathology, Therapeutics, Gynæcology, Practice of Medicine, Obstetrics, and Surgery.

Students must have passed all the examinations of the second year and at least four of those of the third year in order to be admitted to the fourth year.

**FOURTH YEAR.** Lectures on the Practice of Medicine, Obstetrics and Surgery; Operative Obstetrics; courses on Hygiene, Medical Jurisprudence, Pædiatrics, Diseases of the Nervous System, Otology, Laryngology, Rhinology, Orthopædics, Ophthalmology and Dermatology. Bedside-instruction will be given in all the Departments of the Woman's Hospital; clinical instruction in the Dispensaries of the Woman's Hospital of Philadelphia, the German Hospital, the Alumnae Hospital and the West Philadelphia Hospital for Women; instruction in the medical wards of the Philadelphia Hospital and in the surgical wards of the Howard Hospital; attendance on obstetrical cases at the Woman's Hospital and at the Woman's Medical College Maternity; attendance at the operations of the Woman's Hospital; visits with the *internes* of the hospital in charge of the out-obstetrical practice; attendance on operations at the West Philadelphia Hospital for Women and at the Methodist Episcopal Hospital; inspection of different systems of ventilation, heating, lighting, and drainage of hospitals, school-houses, and other public buildings. Recitations in Obstetrics, Pædiatrics, Practice of Medicine, Surgery and Hygiene.

Examinations in Obstetrics, the Practice of Medicine, Pædiatrics, Surgery and Hygiene.

At the close of the fourth year, students who have fulfilled all the requirements of the college, as stated on page 22, and have passed all the required examinations, are eligible for the Degree of Doctor of Medicine.

#### LABORATORY AND OTHER PRACTICAL COURSES.

The course in Chemistry is under the general supervision of the Professor of Chemistry; the laboratory is in charge of the Director and one assistant. The laboratory work in chemistry during the first year illustrates and supplements the lectures. The first half of the term is devoted to the study of the important elements and their common compounds. While especial attention is given to those substances which are of direct medical interest, the practical work is broad enough to furnish the training required for the execution of



the more elaborate and careful experiments in the advanced courses. The second half of the first term deals with Organic Chemistry. Each of the more important groups of the carbon compounds is illustrated by the isolation and study of, at least, one member. These illustrative compounds, with a few exceptions, are obtained by the students directly from animal tissues.

The didactic work of the second year relates to toxicology; the laboratory work to physiological and clinical chemistry. The class is divided into sections for laboratory work and conferences, thus facilitating individual instruction. The chemistry of the normal tissues and processes of the body is studied first, particular attention being directed to digestive proteolysis, and clinical analysis is grafted upon this knowledge of the normal by the aid of pathological samples of urine and stomach contents obtained fresh from the hospitals.

All of the laboratory work, of both first and second years, is strictly individual. The equipment permits of each student having a separate desk and complete set of apparatus.

The laboratory of Histology and Embryology is under the supervision of the Director and an assistant, and is supplied with apparatus for practical work. The instruction in microscopic technique comprises methods of fixation and hardening, embedding in paraffin and in celloidin, section-cutting, staining and mounting of sections, and the examination of blood and fresh tissues. Each student is required to prepare at least six specimens for the class, beginning with the fresh tissue and carrying it through the series of processes by which it is made ready for microscopic examination. In the course in Embryology the preparation of several embryo-chicks for microscopic study is assigned to each student; opportunity is also afforded for the study of mammalian embryos.

The Physiological Laboratory is in charge of the Professor of Physiology and two assistants. It is furnished with the necessary apparatus for illustrating some of the most interesting problems of physiology and with conveniences for practical individual study of the functions of the most important tissues and mechanisms of the body. Every student is required to work at least thirty hours in this laboratory. The work is distributed over two years, being done in connection with the corresponding lectures. The course follows, in the main, the experimental parts of Foster and Langley's laboratory hand-book, with additional experiments selected from Stirling's hand-book and other sources. The work is intended to illustrate the methods used in experimental physiology and to secure a degree of personal knowledge of physiological facts sufficient for the proper appreciation of the literature of the subject.

The instruction in Hygiene is supplemented by laboratory-work

and by inspection of buildings, both public and private, with reference to artificial heating and lighting, ventilation, drainage, exposure to sunlight, protection from ground-air, etc.

The Laboratory of Pharmacy is in charge of a graduate of the Philadelphia College of Pharmacy. It provides facilities for becoming familiar with the important standard medicinal preparations.

The Laboratory of Pathology is in charge of a Demonstrator and two assistants, under the direction of the Professor of Pathology. It is furnished with microscopes and all other apparatus requisite for efficient study and original work. Each student of the second and third years is provided with a microscope, reagents and material, and receives individual instruction in microscopic technique, pathological histology, and in the microscopy of urine, blood, and sputum. About one hundred mounted sections of pathological tissue are acquired by the student during the course. Gross morbid anatomy is taught by post-mortem examinations made in the presence of the class by the demonstrators, also by the students themselves under direction, and by demonstrations of fresh and preserved specimens.

The Laboratory of Bacteriology is in charge of the Director of that department, and supplied with all the apparatus required by the modern methods of investigation. There is a large collection of cultures of the most important and interesting pathogenic and non-pathogenic microorganisms. In the bacteriological course each student is required to prepare culture-media and to cultivate and study the various bacteria and fungi, particularly those relating to disease. Opportunity is also offered for post-graduate work and for original research.

Bandaging, Operative Surgery, and the Application of Fracture-dressings are taught on the manikin and cadaver by the Adjunct Professor of Surgery under the general supervision of the Professor of Surgery. Bedside-instruction in surgery is given to sections of the senior class by the Clinical Professor of Surgery in the wards of the Woman's Hospital of Philadelphia and of the Howard Hospital.

Since the appointment, by the Woman's Hospital, of the Professor of Obstetrics to the post of Chief Obstetrician, the students have had increased opportunities for practical work and bedside-instruction. Small sections of the class attend the daily morning visits of the Chief or of the Demonstrator of Obstetrics, and, under the direct supervision of the Resident Physician, assist at births, deliver multiparæ and examine and treat pregnant and puerperal women and the newly born. Three hundred and forty-two patients were attended by the students in the out-practice of the college maternity during the year ending March 31, 1902. Each student is required to attend eight obstetrical cases and to report to the Demonstrator and Assistant



11111111

Demonstrator the anamnesis of the patient and the daily record of pulse, temperature and puerperal changes; also to submit to the Professor her observations on the labor, with special reference to the modifications by pelvic and other abnormalities. Frequent opportunities are given for the discussion of cases with the teaching corps; and every effort is made to enforce, by constant repetition and appropriate illustrations, the various important points in obstetric practice.

In the early part of the year the Corporators bought the house and lot No. 335 Washington Avenue for the use of the College Maternity, and repairs and alterations now in progress will add much to the comfort of the students and increase the facilities for practical obstetrical work.

A course in Operative Gynæcology on the cadaver and practical instruction in Gynæcology are given by the Professor and Demonstrator in that department.

Students are invited to attend operations in the various departments of surgery at the Woman's Hospital.

Bedside-instruction is given to the senior class in sections by the Professor of the Practice of Medicine and by the Clinical Professor of Medicine in the wards of the Philadelphia Hospital and by the Clinical Professor of Medicine at the German Hospital.

Drill in physical diagnosis is given to sections of the class by the Demonstrator and Clinical Instructors in the Practice of Medicine, and the Demonstrator of Physical Diagnosis.

The Dissecting Room is open at stated hours throughout the entire course. It is under the general supervision of the Professor of Anatomy and in the immediate charge of the Adjunct Professor of Anatomy and several Demonstrators. It is well lighted and ventilated. The material for dissection is ample.

### NEW LABORATORY BUILDING.

A new laboratory building was opened at the beginning of the Session in October, 1899.

The entire first floor will eventually be used for the training of students in methods of muscular exercise both for the prevention and the treatment of deformities and of nervous and other diseases, the basement affording space for the necessary rooms accessory to such a department.

The second floor provides an improved laboratory of physiology and a new lecture-hall.

The third floor, lighted from the roof as well as the sides, is devoted to the laboratories of histology, embryology and pathology.

The removal of these laboratories from the main College building

makes room there for a laboratory and museum of hygiene which if it is hoped will be equipped for use in the near future, and provides additional space in connection with the study-rooms, lunch-rooms, etc.

#### CLINICAL ADVANTAGES.

The Woman's Hospital, in which over seven thousand patients are treated annually, adjoins the college; the amphitheatre of Clinic Hall has a seating capacity of about three hundred. The building also includes a number of smaller rooms, thus admitting of a systematic classification of patients in attendance upon the daily dispensary service and their treatment by the various attendants in the different departments of medicine and surgery at the same hours. Clinics in the departments of Medicine, Surgery, Obstetrics and Gynæcology are held by the clinical lecturers.

Clinical lectures are also given by the specialists in Diseases of the Skin, the Nervous System, the Eye, the Ear, the Throat and Nose, and in Orthopædic Surgery.

Clinical instruction in the Practice of Medicine, Surgery, Gynæcology, Nervous Diseases and Orthopædics, Ophthalmology, Laryngology and Rhinology is given to students of the fourth year, in sections, by the Clinical Instructors of the Woman's Hospital under the general supervision of the Chief Resident Physician.

Clinics representing all departments of Medicine are held daily from 9 A.M. to 5 P.M. at the Hospital and Dispensary of the Alumnae of the College, 1207 South Third Street. This dispensary also provides many interesting cases for the clinical lectures given in the college course.

Students of the fourth year are admitted to the operations of the West Philadelphia Hospital for Women, and, by the courtesy of the Surgeon-in-Chief, to those of the Kensington Hospital for Women.

Students of this college are admitted to clinical lectures at the Pennsylvania, the German, the Children's and the Philadelphia (Blockley) Hospitals; and, by private arrangement, classes may obtain instruction in the wards of the last-named hospital which offers rare opportunities for clinical study. The daily clinics at Wills Hospital for Diseases of the Eye and at the Eye and Ear Department of the Philadelphia Dispensary are also accessible. The Philadelphia Lying-in Charity affords advantages to students of this college.

#### READING-ROOM.

The reading-room, supplied with important books of reference and with medical and other journals, is open to students during college hours. Every student, on registering, is required to pay

a fee of fifty cents towards providing this room with current medical literature.

### LIBRARIES.

The Libraries of the College and the Alumnae Association have received important additions during the last year. They are made up mostly of standard works valuable for reference. The Library of the Pennsylvania Hospital becomes available to all students registered as clinical attendants in that institution on a temporary deposit of ten dollars with the librarian and the annual payment of three dollars. The Library of the College of Physicians (the largest medical library in the country, except that of the Surgeon-General's Office of the U. S. Army) is by courtesy open to students on introduction by any fellow of the college. There is also a medical department in the Mercantile Library.

### MUSEUMS.

The College possesses an excellent museum of anatomical and pathological specimens, microscopical preparations, models, drawings, etc. It is exceedingly desirable that it be steadily increased, and the alumnae are specially requested to send to it any specimens which they may be able to procure. The curator of the museum leaves in charge of the janitor receptacles in which specimens sent to the college are properly preserved until examined and mounted for the museum.

Specimens placed in the museum are recorded in the catalogue with the donor's name.

There is also a fine cabinet of *materia medica*.

### ALUMNÆ ASSOCIATION.

An Association of the Alumnae of the College was organized in 1875. One of the expressed objects of this association is to promote the interests of the college. No higher encouragement could be afforded the Corporators and Faculty than this expression of continued interest on the part of the graduates, and it is hoped that the organization may prove an advantage to the alumnae as well as to the college by aiding them in their efforts to maintain a high standard of attainments and professional character. At the third annual meeting of this association it was determined to apply yearly one-half of the surplus funds to the founding of a medical and scientific library for the use of the students and alumnae of the college; the other half to the establishment of an educational fund to be used in the interests of students as the association may at any time direct.

At the annual meeting of the Association in March, 1887, a committee was appointed to devise a plan for raising a sum of money sufficient for the endowment of a Chair of Preventive Medicine in

the college and for the building of a gymnasium for the physical training of students and for the demonstration of the therapeutic applications of muscular exercise in the treatment of deformities and nervous and other diseases; also for the furnishing of a laboratory and museum for the practical study of methods of prevention of disease and for illustrating the principles of home and public sanitation, etc. The Corporators, Faculty and Alumnæ unite in regarding a Chair of Preventive Medicine as an important part of the educational equipment of a medical school; and a gymnasium, laboratory, and museum as indispensable adjuncts of such a chair. Since this time, a department of Bacteriology has been established, and the other required rooms have been provided by the Corporators, thus materially reducing the amount necessary for the full equipment of such a chair.

### GYMNASIUM.

During the session of 1900-1901 the class of 1903 presented to the college a gymnasium outfit (sufficient for the use of a section of the class), consisting of the most approved modern machines, including Diemann's complete anthropometric apparatus, platform scales (presented by the Fairbanks Co. through a member of the class) and a basket-ball outfit.

A sum of money was also raised by the senior class which, with a considerable fund in the hands of the Alumnæ Association Committee on Preventive Medicine, has been applied to the fitting up of shower-baths, etc., in connection with the gymnasium.

The department is in charge of a graduate of Dr. Sargent's Cambridge School of Physical Training, who has also had three courses of post-graduate work in the Harvard Summer School, during two of which she was physical examiner for the women-students and during the third was connected with the anthropometric work. The course of instruction in these schools covers the theory and practice of the Swedish, German and American systems of gymnastics. She has also had six years' experience in teaching general and medical gymnastics.

Work in the Gymnasium is voluntary and at the expense of the class. The training is personally corrective; measurements and tests are made and carefully selected work in the Swedish, German and American systems is given.

It is hoped that advanced work, which shall include the application of physical training to the prevention and correction of deformity and disease, will in the near future become a part of the required college course.

Several basket-ball teams were in active operation during the year, and fencing-lessons were given to a small class. There is a lawn-tennis court on the college grounds.

## FELLOWSHIP.

During the celebration, in 1900, of the college semi-centennial by the Alumnæ Association, a plan was inaugurated for the founding of a Fellowship for post-graduate study. A sufficient sum of money was guaranteed for an annual award of \$500 for five years and the conditions of the award communicated to every alumna of the school.<sup>1</sup>

## HOSPITAL BED.

During the session of 1890 and 1891 the Students' Association appointed a committee of their number to undertake the raising of a sum of money sufficient to endow a bed in one of the hospitals of Philadelphia, for the benefit of sick students.

The matter was brought before the Alumnæ Association and a committee was appointed to coöperate with the committee of students in securing this object, the Alumnæ Association at the same time making a contribution of fifty dollars towards the fund. A considerable sum of money was also contributed by individual students and others and an encouraging beginning was made.

By the efforts of the committees of successive years the sum of one thousand dollars has been raised, and through the liberality of the Board of Managers of the Woman's Hospital, who offered a bed to the students of the college on very generous terms, this sum has become immediately available in securing a bed in the Woman's Hospital during three months of the year; additional privileges will be allowed in the same proportion on the payment of a second thousand dollars; over six hundred dollars have been raised towards the second payment, and the payment of a third thousand dollars will complete the endowment of a bed in perpetuity for the entire year. This bed is intended for the benefit of any student suffering from a non-contagious disease who desires to avail herself of its use; it becomes available by application to the Physician-in-charge of the hospital.

The executors of the estate of the late Mary Jeanes have also given to the college a sum of money to be known as the *Mary Jeanes Fund*, the income accruing from which may be applied, under the direction of the Executive Committee of the college, for the benefit of students in need of such assistance in time of illness.

## BRINTON HALL.

The Young Women's Christian Association established by students of the college, indebted during eight years to the liberality of Miss

<sup>1</sup> This Fellowship was awarded for the year 1901-1902 to Ruth Webster Lathrop, A.B., M.D., of the class of 1891.

Susanna Brinton for the use of Brinton Hall, has, through the efforts of its members and the generosity of friends, acquired unincumbered title to the property.

Brinton Hall is in the immediate neighborhood of the college and not only serves as the home of the association but affords many conveniences to all students of the college.

The Association publishes a yearly hand-book of information of great convenience to any student coming as a stranger to Philadelphia, a copy of which may be obtained by application to the President of the Association addressed to Brinton Hall, corner of North College Avenue and Twenty-second Street.

### PECUNIARY AID.

The income from funds left for the purpose by Ann Preston, M.D., Robert J. Dodd, M.D., and Isaiah V. Williamson enables the college to assist annually a limited number of women of good character and thorough preparatory education who are adapted to the profession of medicine but are unable to secure a medical education without such aid. The amount of assistance afforded will be determined by the circumstances of each case.

Four students may also be admitted annually at a reduction of thirty-five dollars each year from the regular fees upon presentation of a certificate from a recognized missionary society stating definitely the intention of the applicant to prosecute medical work abroad under the direction of the society issuing the certificate; also that she will receive from the society pecuniary assistance in obtaining a medical education. Should any student, accepting such assistance, decide after graduation not to enter the missionary field, she will be expected to pay to the college a sum of money equal to the amount deducted from the regular fees.

All the foregoing benefits are at the disposal of the Executive Committee of the college.

The college reserves the right to withdraw a benefit at any time, should the conduct of the student or the results of her examinations convince the committee that it has been unwisely awarded.

Applicants must be between twenty and thirty years of age. Applications for 1903-1904, in the handwriting of the applicant, accompanied by satisfactory certificates as to age, health, character, education and want of means, should be sent to the Dean of the College before May 1, 1903.

### HOSPITAL APPOINTMENTS.

The resident physician of the Maternity Hospital of the Woman's Medical College of Pennsylvania is appointed annually from the graduating class.

Six recent graduates are appointed annually to serve as *internes* in the Woman's Hospital of Philadelphia. The large out-practice connected with this institution is mainly intrusted to these assistants.

The Hospital and Dispensary of the Alumnæ of the Woman's Medical College of Pennsylvania appoints each year two graduates of the college as resident physicians.

The West Philadelphia Hospital for Women appoints three *internes* yearly, preference being given to graduates of this school. The large out-practice of the hospital gives a varied experience in general medicine and diseases of children. The maternity-work includes both house- and out-practice.

The Maternity Hospital of Philadelphia, the Philadelphia Lying-in Charity, and the Sheltering Arms, each makes one appointment annually to the position of resident physician. The present residents in the Women's Department of the Philadelphia County Prison, in the Insane Department for Women of the Philadelphia Hospital, of the Home for the Care and Treatment of Consumptives, and of the Hospital for Incurables, are graduates of this school.

The competitive examinations for the position of resident physician in the Philadelphia (Blockley) and the Methodist Episcopal Hospitals of Philadelphia, in the Charity Hospital of Norristown, Pa., the New York Infant Asylum and the Manhattan State Hospital for the Insane, are open to women.

The New England Hospital for Women and Children, in Boston, Mass., makes eight, the Nursery and Child's Hospital of Staten Island, N. Y., two, the Maternity Hospital in Detroit, Mich., two, the Northwestern Hospital for Women and Children, Minneapolis, Minn., one, and the Memorial Hospital of Worcester, Mass., two annual appointments of *internes* from among the graduates of the various medical schools for women.

Annual appointments are also made by the Hospital for the Insane at Middletown, Conn., and the Western Lunatic Asylum at Staunton, Virginia.

The following graduates of the Class of 1901 received hospital appointments:

*College Maternity, 335 Washington Avenue:* Elizabeth Comstock, M.D.

*Woman's Hospital of Philadelphia:* Susan Rogers Corson, M.D., Mary G. Haskins, M.D., Helen Robertson Howe, M.D., Kathryn W. McBurney, M.D., Mary R. Noble, M.D., Elsie R. Treichler, M.D.

*West Philadelphia Hospital for Women:* Annie L. Conner, M.D., Mary Holmes, M.D., Annie L. Turner, M.D.

*Philadelphia Lying-in Charity:* Elizabeth McFarland, M.D., Caroline D. Marcy, M.D.

*Hospital and Dispensary of the Alumnae of the Woman's Medical College of Pennsylvania*: Caroline D. Marcy, M.D., Clara Israeli, M.D.

*Philadelphia Hospital*: Flora E. Parker, M.D., Charlotte I. Steckel, M.D., H. Frances Bartlett, M.D.

*Sheltering Arms, Philadelphia*: Louisa F. Stevenson, M.D.

*Jewish Maternity, Philadelphia*: Olga Povitsky, M.D.

*Woman's Hospital and Infants' Home, Detroit, Mich.*: Ida L. E. Haverstick, M.D.

*Children's Hospital, San Francisco, Cal.*: Eleanor Fairman Preston, M.D.

*New England Hospital for Women and Children*: Leonore Hamilton Gageby, M.D.

### PRIZES.

The managers of the Woman's Hospital have in charge the sum of one thousand dollars, presented to the institution by a late member of their board, the interest of which is offered in small sums as premiums to the graduates and students of this college for inventions or for improvements of surgical instruments or medical appliances.

Any candidate for the Degree of Doctor of Medicine may offer a thesis which, if of sufficient merit, will receive honorable mention at the next annual commencement. Such theses must be presented to the Dean at least one month before the commencement, and will become the property of the college.

### SPECIAL COURSES OF STUDY.

At the discretion of the Faculty, graduates of medicine and others desiring to pursue special courses of study may matriculate and select such courses without reference to the regular curriculum.

### REQUIREMENTS FOR GRADUATION.

Candidates for the Degree of Doctor of Medicine in this college must have reached the age of twenty-one years. They must have attended four full courses of instruction in four separate years, the last of which must have been in this college.\*

In addition to attendance on the lectures as provided for each year, the candidate must have taken two courses in Practical Anatomy, having made at least one creditable dissection of each of the usual divisions of the cadaver; must have done the required laboratory-work in the departments of Chemistry, Pharmacy, Histology, Embryology, Physiology, Pathology, Hygiene and Bacteriology; must have taken the required practical courses in Physical Diag-

\* See "Advanced Standing," p. 10.



nosis, Surgery, Obstetrics and Gynæcology; must furnish evidence of having done all the clinical class-work; of having attended at least two courses of clinical lectures in the departments of General Medicine, Surgery, Obstetrics and Gynæcology; of attendance on the recitations as laid down in the schedule for each year or of an equivalent amount of work with a private instructor; of having reported a post-mortem examination and of having examined and reported two clinical cases in medicine and of having taken charge of and reported eight cases of obstetrics.

Students in attendance on the college course are expected to conform to such new requirements as may be adopted from year to year, and students returning to the college after an interval in attendance are expected to conform to any new requirements which may, in the meantime, have been established.

The application for the degree must be made four weeks before the close of the session. The candidate, at the time of application, must exhibit to the Dean evidence of having complied with the above requirements.

The Corporators, on recommendation of the Faculty, reserve the right to withhold the degree from any applicant on the ground of mental or moral unfitness for the profession.

### TEXT-BOOKS.

The following are recommended by the Faculty as text-books and works of reference:

#### TEXT-BOOKS.

*Chemistry*: Bartley's Medical Chemistry; Smith and Keller's Experiments for Students in General Chemistry; Tyson's Practical Examination of Urine.

*Anatomy*: Gray's Anatomy, Descriptive and Surgical; Treves's Applied Anatomy.

*Histology*: Cushing's Compend of Histology; Piersol's Normal Histology.

*Embryology*: Heisler's Text-book of Embryology.

*Bacteriology*: Abbott's Principles of Bacteriology.

#### COLLATERAL READING.

Reese's Manual of Medical Jurisprudence and Toxicology, revised by Leffmann; Hammersten, Text-book of Physiological Chemistry, translated by Mandel.

Quain's Anatomy; Henry Morris's Human Anatomy; Campbell's Anatomy of the Brain.

Stöhr's Text-book of Histology; Böhm, Davidoff and Huber's Text-book of Histology; Clarkson's Text-book of Histology.

Hertwig's Embryology of Man and Mammals; Minot's Human Embryology; Foster and Balfour's Elements of Embryology.

Günther (Carl), Einführung in das Studium der Bacteriologie; Woodhead's Bacteria and their Products.

# TEXT-BOOKS.

*Physiology*: Foster's Text-book of Physiology; Stewart's Manual of Physiology; Foster and Langley's Handbook for the Physiological Laboratory.

*Hygiene*: Principles of Hygiene, Bergey; Treatise on Hygiene, J. Lane Notter.

*Materia Medica and Therapeutics*: Therapeutics: its Principles and Practice, Horatio C. Wood.

*Pathology and Morbid Anatomy*: Stengel's Manual of Pathology; Zeigler's Manual of General and Special Pathological Anatomy.

*Practice of Medicine*: Osler and Tyson.

*Surgery*: International Text-book of Surgery; Park's Surgery; Da Costa's Modern Surgery; The American Text-book of Surgery.

*Obstetrics*: A Text-book of Obstetrics, Hirst.

*Gynecology*: An American Text-book of Gynecology, Medical and Surgical; Treatise on Gynecology, Medical and Surgical, S. Pozzi, M.D.

*Diseases of Children*: J. Lewis Smith's Diseases of Infancy and Childhood.

# COLLATERAL READING.

Landois and Stirling's Text-book of Physiology; American Text-book of Physiology; Handbuch der Physiologie, Dr. L. Hermann; Halliburton's Chemical Physiology and Pathology; Functions of the Brain, David Ferrier, M.D., F.R.S.; Meynert's Psychiatry, Vol. I., Anatomy, Physiology, and Nutrition of the Brain; General Physiology, an Outline of the Science of Life, by Max Verworn: translated and edited by F. S. Lee.

Ventilation and Heating, Billings; Medical Climatology, Solly; House-drainage and Sanitary Plumbing, Gerhard; The Chemistry of Dairying, Snyder; Water Analysis, Leffmann; Select Methods in Food Analysis, Leffmann and Beam; Water-supply, Chemical and Sanitary, Mason; Hygiene of Transmissible Diseases.

Ringer's Therapeutics; Hare's Text-book of Practical Therapeutics.

Mallory and Wright's Pathological Technique; American Text-Book of Pathology.

Strümpell; Musser's Medical Diagnosis; Cabot's Clinical Examination of the Blood; Da Costa's Clinical Hæmatology.

Tillmanns's Surgery; Bryant's Operative Surgery; Kocher's Operative Surgery.

The Practice of Obstetrics by American Authors, Jewett.

Surgical Diseases of the Ovaries and Fallopian Tubes, J. Bland Sutton, F.R.C.S.; Pathology and Surgical Treatment of Tumors, N. Senn, M.D. Operative Gynecology, Howard A. Kelly.

# TEXT-BOOKS.

# COLLATERAL READING.

*Diseases of the Nervous System:* The Nervous System and its Diseases by Dr. C. K. Mills; Dana, Gowers, Dercum.

Amidon's Students' Manual of Electro-Therapeutics.

*Diseases of the Skin:* Stelwagon's Essentials.

Van Harlingen, Hyde.

*Diseases of the Ear:* Burnett, Noyes and Newcomb, Text-book on Diseases of the Ear, Nose and Throat.

*Diseases of the Eye:* Walker's Students' Aid in Ophthalmology; De Schweinitz's Diseases of the Eye.

Norris and Oliver's American System of Ophthalmology; Fuch's Text-book of Ophthalmology; Gowers' Medical Ophthalmology.

*Diseases of the Nose and Throat:* D. Braden Kyle, M.D.; Ernest L. Shurly, M.D.; American Text-book of Diseases of the Eye, Ear, Nose and Throat, De Schweinitz and Randall.

*Orthopædic Surgery:* Young's Orthopædic Surgery.

Bradford and Lovett, Reeves.

## Books of Reference.

United States Dispensatory.

Mann's System of Gynæcology.

United States Pharmacopœia.

Keating's Cyclopædia of the Diseases of Children.

Gould's Medical Dictionary.

Ziemssen's Cyclopædia of Medicine.

Treves's Manual of Operative Surgery.

Pepper's System of Medicine.

J. Collins Warren's Surgical Pathology.

Duhring's Atlas of Skin Diseases.

Stimson on Fractures and Dislocations.

## EXPENSES.

### First Year :

Matriculation ticket . . . . .	\$5 00
General ticket admitting to all the lectures and laboratory courses belonging to the year . . . . .	130 00
Dissecting-material . . . . .	4 50
Reading-room fee . . . . .	50

### Second Year :

General ticket admitting to all the lectures and laboratory courses belonging to the year . . . . .	135 00
Dissecting-material . . . . .	4 50
Bacteriological-material . . . . .	5 00
Reading-room fee . . . . .	50

### Third Year :

General ticket admitting to all the lectures and practical courses belonging to the year . . . . .	135 00
Reading-room fee . . . . .	50

**Fourth Year :**

General ticket admitting to all the lectures and practical courses belonging to the year . . . . .	\$100 00
Reading-room fee . . . . .	50

**Expenses of Special Students :**

Matriculation fee . . . . .	5 00
Reading-room fee . . . . .	50
Professors' tickets, each . . . . .	20 00
Chemical, Histological, Physiological, Pharmaceutical, Embryological and Pathological laboratories, each	10 00
Bacteriological laboratory . . . . .	25 00
Operative Surgery, Operative Obstetrics and Operative Gynæcology, each . . . . .	10 00
Practical Obstetrics . . . . .	10 00
Dissection . . . . .	10 00
Dissecting-material, each part . . . . .	2 00

All laboratory students are expected to pay for breakage.

A charge of \$5.00 is made for material in the bacteriological laboratory.

A deposit of \$5.00 is required for the use of bones for the study of osteology. Eighty per cent. of this sum will be refunded on the return of the bones in good order.

A deposit of \$5.00 is required for material and breakage in the chemical laboratory.

*All fees are due at the opening of the session.*

No portion of the fees of any year can be returned on account of absence or for any other cause.

Matriculation and reading-room fees are payable on registering.

Board can be obtained conveniently near the college at prices varying from \$4.50 to \$7.50 per week. The clerk of the college has a list of boarding-houses in the vicinity.

For further information, address CLARA MARSHALL, M.D., Dean, at the College, North College Ave. and Twenty-first St., Philadelphia, Pa.

Graduates of the college are requested to notify the Dean in case of change of address.

## Commencement.

The Fiftieth Annual Commencement was held in the American Academy of Music, Wednesday, May 21, 1902, at noon. The degree of Doctor of Medicine was conferred by Mary E. Mumford, President of the Board of Corporators, upon the following-named candidates, after which the address to the graduates was delivered by Wm. L. Rodman, M.D., Professor of Surgery. An address was also given by the Rev. Charles Wood, D.D.

### GRADUATES.

IDA ZIMMERMAN ANDERSON . . . . .	PENNSYLVANIA.
LUCY A. BANNISTER . . . . .	NEW YORK.
EDITH BARTON . . . . .	PENNSYLVANIA.
MARGARET HUGHES BYNON . . . . .	PENNSYLVANIA.
NANCY B. CRAIGHEAD . . . . .	PENNSYLVANIA.
BLANCHE DENNES . . . . .	NEW HAMPSHIRE.
FLORENCE E. DONNELLY . . . . .	PENNSYLVANIA.
ADELE RUSSELL EMERSON . . . . .	MASSACHUSETTS.
CHARLOTTE FAIRBANKS, B.A. ( <i>Smith College</i> ) . . . . .	VERMONT.
RUTH PEABODY HUME, B.A. ( <i>Wellesley College</i> ) . . . . .	CONNECTICUT.
H. MARION HUNSICKER . . . . .	PENNSYLVANIA.
ELIZABETH A. JAEGER . . . . .	NEW YORK.
MABEL VICKERS KENNARD . . . . .	KANSAS.
MATILDA O. MARLATT . . . . .	PENNSYLVANIA.
KATHARINE S. P. M'GRATH . . . . .	NEW JERSEY.
HANNAH MORRIS . . . . .	PENNSYLVANIA.
ARLEY I. MUNSON . . . . .	NEW YORK.
ADELAIDE WARD PECKHAM, M.D.* . . . . .	PENNSYLVANIA.
KATHARINE RADLEY . . . . .	PENNSYLVANIA.
ANNA MAGDELENE SCHRADE . . . . .	PENNSYLVANIA.
BEATRICE A. STEVENSON . . . . .	ENGLAND.
MARY M. TAYLOR . . . . .	PENNSYLVANIA.
EMILY THOMAS . . . . .	PENNSYLVANIA.
IVA SEAL THOMPSON . . . . .	PENNSYLVANIA.
GEORGIANA WALTER . . . . .	PENNSYLVANIA.
MARGARET A. WARLOW . . . . .	PENNSYLVANIA.
EVELYN JOSEPHINE WATSON . . . . .	NEW YORK.
JESSIE WHEELER . . . . .	KANSAS.

Honorable mention has been awarded to the thesis submitted by Adele Russell Emerson, entitled "Arsenical Neuritis: A Study of the Various Theories Regarding its Morbid Histology."

\* Woman's Medical College of the New York Infirmary.

## Matriculates for the Session of 1901-1902

ANDERSON, IDA ZIMMERMAN . . . .	Phoenixville, Pa.
ARMOR, MARY MARGARET . . . .	Washington, D. C.
BANCROFT, MABEL H. F. . . . .	Brooklyn, N. Y.
BANNISTER, LUCY A. . . . .	New York, N. Y.
BAKER, ANNIE R. . . . .	Boston, Mass.
BARKDOLL, ETTA . . . . .	Seitesburg, Md.
BARTON, EDITH . . . . .	Lime Ridge, Pa.
BASKERVILLE, A. C. . . . .	Philadelphia, Pa.
BASS, CORA MYRTLE . . . . .	Columbia, Miss.
BASS, MARY ELIZABETH . . . . .	Columbia, Miss.
BEECROFT, ELIZABETH MCKINLEY . .	Philadelphia, Pa.
BICKINGS, M. LOUISE D. . . . .	Roxborough, Phila., Pa.
BLISS, MARIA WASHBURN, B.A. ( <i>Mt. Holyoke College</i> ),	Newburyport, Mass.
BOYD, MARY L. . . . .	Tamaqua, Pa.
BRETHAUER, EMMA . . . . .	Philadelphia, Pa.
BRICKER, ELIZABETH B., B.S. ( <i>Penna. State College</i> ),	Lititz, Pa.
BRIERLY, HARRIET LOUISE . . . .	Philadelphia, Pa.
BROOKS, HELEN E. . . . .	Gloucester, Mass.
BYNON, MARGARET HUGHES . . . .	Summit Hill, Pa.
CAROTHERS, AGNES M. . . . .	West Newton, Pa.
CASSELBERRY, C. MELVINA . . . .	Philadelphia, Pa.
CASSIDY, MARY C. . . . .	New London, Conn.
CHAMBERS, ROSAMOND B. . . . .	Kennett Square, Pa.
CHILSON, ADA M. . . . .	Attleboro, Mass.
CLARK, MARY LUKENS . . . . .	Conshohocken, Pa.
CLARK, REBECCA F. . . . .	Baltimore, Md.
CLIME, EDITH M. . . . .	Philadelphia, Pa.
CLOPPER, ALICE V. . . . .	Philadelphia, Pa.
COCKETT, MARGUERITE . . . . .	Cooperstown, N. Y.
CONSER, EDITH . . . . .	Johnstown, Pa.
CORLIES, ANNA E. . . . .	Philadelphia, Pa.
CORNFELD, REBECCA . . . . .	Philadelphia, Pa.
CORSON, ELLEN PAWLING, B.A. ( <i>Wellesley College</i> ),	Norristown, Pa.
CRAIGHEAD, NANCY B. . . . .	Indiana, Pa.
CULBERTSON, KEREN . . . . .	Washington, D. C.
CURBAN, BEATRICE M. . . . .	S. Hadley Falls, Mass.
CURTIS, BARBARA L. . . . .	New York, N. Y.
DEGENRING, ANNA . . . . .	Elizabeth, N. J.
DENNES, BLANCHE M. . . . .	Tilton, N. H.
DIEZ, M. LUISE . . . . .	Philadelphia, Pa.

DONNELL, SARAH MAY . . . .	Camden, N. J.
DONNELLY, FLORENCE E. . . .	West Conshohocken, Pa.
DOUREDURE, EVELEEN A. . . .	Philadelphia, Pa.
EMERSON, ADELE RUSSELL . . . .	Boston, Mass.
ESSER, MARY E. . . . .	Philadelphia, Pa.
FAIRBANKS, CHARLOTTE, B.A. ( <i>Smith College</i> ),	St. Johnsbury, Vt.
FINDLATER, MARY R. . . . .	Wingham, Ontario, Canada.
FITZSIMMONS, ALICE CATHARINE . . . .	Humboldt, Kansas.
FORD, ALICE PORTER . . . . .	Ansonia, Conn.
FRANCIS-SELF, MARIAN . . . . .	Eastbourne, England.
GILBAKIAN, AGAVNIE . . . . .	Constantinople, Turkey.
GRAFF, ELFIK, B.A ( <i>Wellesley College</i> ) . .	Wilmington, Del.
GRAY, ISABEL S. . . . .	Philadelphia, Pa.
GUIGNARD, JANE BRUCE . . . . .	Columbia, S. C.
GUSTIN, GENEVIEVE . . . . .	Attleboro, Mass.
HAMILTON, CECIL B. . . . .	Punxsutawney, Pa.
HARDIN, JULIA H., B.A. ( <i>Oxford College</i> )	Frankfort, Ky.
HARTON, JULIA P. . . . .	Philadelphia, Pa.
HATCH, LUCINDA B. . . . .	Portland, Me.
HEATH, LOUANNA . . . . .	Somerville, N. J.
HEILMAN, RENA N. . . . .	Leechburg, Pa.
HILLMAN H., BLANCA- . . . . .	Santiago, Chili, S. A.
HINTZE, ANNE AUGUSTA . . . . .	Malden, Mass.
HUME, RUTH P., B.A. ( <i>Wellesley College</i> )	New Haven, Conn.
HUNSICKER, H. MARIAN . . . . .	Olney, Pa.
HUTCHESON, LOUISE, B.A. ( <i>Wellesley College</i> ),	New York, N. Y.
JAEGER, ELIZABETH . . . . .	Philadelphia, Pa.
JAUQUET, CLOTILDE C. C. . . . .	New Orleans, La.
JOHNSON, ALICE E. . . . .	Southern Pines, N. C.
JONES, MARY E. . . . .	Philadelphia, Pa.
KELLY, JULIA J. . . . .	Castleton, N. Y.
KENNARD, MABEL VICKERS . . . . .	Seneca, Kan.
KESKAR, SONUBAI . . . . .	Sholapoor, India.
KESSLER, EVA ALBERTA . . . . .	Northumberland, Pa.
KROUGH, ELLA COLE . . . . .	New York City, N. Y.
KIRKHAM, A. MARIAN . . . . .	Bermuda, English Colony.
KLINE, FLORENCE M. . . . .	Leechburg, Pa.
KRAKER, FLORENCE E. . . . .	New York, N. Y.
LAPHAM, MARY E., M.D. ( <i>Woman's Medical College of Penna.</i> ) . .	Highlands, N. C.
LAW, KATHARINE H. . . . .	Lowell, Mass.
LAWS, SOPHIE G. . . . .	Windsor, Canada.
LEEDS, MARY B. . . . .	Philadelphia, Pa.
LI BI CU . . . . .	Hinghua, China.
LICHTENWALNER, SARA MAE . . . . .	Philadelphia, Pa.

LITTLE, BESSIE BELLE, B.S. ( <i>State Agricultural College</i> ) . . . . .	Manhattan, Kansas.
LYON, ETHEL M. . . . .	Boston, Mass.
MADE, MARGARET . . . . .	Anglesea, N. J.
MACK, ISABELLA, B.A. ( <i>Smith College</i> ) . . . . .	Pittsburg, Kan.
MACMURCHY, HELEN, M.D. ( <i>University of Toronto</i> ) . . . . .	Toronto, Canada.
MACPHAIL, MARGARETTA . . . . .	Whycocomagh, Nova Scotia
MARLATT, MATILDA O. . . . .	Sewickley, Pa.
MCCRATH, KATHARINE S. P. . . . .	Gillette, N. J.
MCCORKLE, JOSEPHINE C. . . . .	Evansville, Ind.
MILLER, LILLIAN R., B.E. ( <i>State Normal School</i> ) . . . . .	Lovelton, Pa.
MITCHELL, CHARLOTTE BARNARD, B.A. ( <i>Bryn Mawr College</i> ) . . . . .	Philadelphia, Pa.
MOON, RACHEL TATNALL . . . . .	Fallsington, Pa.
MORRIS, HANNAH . . . . .	Philadelphia, Pa.
MOUNT, WINNE K., B.A. ( <i>Allegheny College</i> ) . . . . .	Oil City, Pa.
MULLIN, STELLA L. . . . .	Worcester, Mass.
MUNSON, ARLEY I. . . . .	Brooklyn, N. Y.
NAGLE, EVELYN . . . . .	Boston, Mass.
NERGARARIAN, A. OPHELIA . . . . .	Adabazar, Turkey.
NEIDE, BLANCHE E. . . . .	Philadelphia, Pa.
NEIL, GENEVIEVE A. . . . .	Philadelphia, Pa.
NEUBLING, SOPHIE D. . . . .	Reading, Pa.
NOYES, MARGARET LOUISE . . . . .	Lowell, Mass.
O'KEEFE, ABBIE M. . . . .	Portsmouth, N. H.
OSBORNE, MATHILDA . . . . .	Philadelphia, Pa.
PATCHETT, EMMA MAY . . . . .	Moutgomery, N. Y.
PECKHAM, ADELAIDE WARD, M.D. ( <i>Woman's Medical College of the New York Infirmary</i> ) . . . . .	Philadelphia, Pa.
PENNYPACKER, VIOLA L. . . . .	Norristown, Pa.
PIERSON, ANNA ATKINSON . . . . .	East Orange, N. J.
POTTER, ELLEN CULVER . . . . .	New London, Conn.
PROCTOR, HELEN D. . . . .	Philadelphia, Pa.
RADLEY, KATHARINE . . . . .	Philadelphia, Pa.
REEVES, CLARA B. . . . .	Philadelphia, Pa.
RIGHTER, EMMA AUGUSTA . . . . .	Essex, N. J.
ROBERTS, MERCEDES A. . . . .	Conshohocken, Pa.
ROBINSON, MAY . . . . .	Philadelphia, Pa.
ROUZE, ELIZABETH H. . . . .	Degroff, Ohio.
RUPERT, MARY P. S. . . . .	Shamokin, Pa.
RYAN, MARIA P. . . . .	Philadelphia, Pa.
SCHRADE, ANNA MAGDALENE . . . . .	Williamsport, Pa.
SCHWEITZER, MARCELLA L. . . . .	Ephrata, Pa.



SCOTT, KATHARINE B., A.B. ( <i>Wellesley College</i> ),	Lancaster, Mass.
SHEDWICK, MARY F. . . . .	Philadelphia, Pa.
SHERIDAN, ROSE BARE . . . . .	S. Bethlehem, Pa.
SHERWOOD, GRACE WILLEY . . . . .	St. Albans, Vt.
SHULER, ANNA M. . . . .	Davenport, Iowa.
SLUSSER, ANNA G. . . . .	Freeport, Pa.
SMITH, ALICE W. . . . .	Marlboro, N. J.
SOUTH, LILLIAN H., B.A. ( <i>Potter College</i> )	Bowling Green, Ky.
SPENCER, ELIZABETH C. . . . .	New Brunswick, N. J.
STAUNTON, FLORENCE I. . . . .	Syracuse, N. Y.
STEPHENSON, ELEANOR, B.A. ( <i>Wellesley College</i> ),	Brooklyn, N. Y.
STEVENSON, BEATRICE A. . . . .	Brighton, England.
SUBERS, EDYTHE . . . . .	Philadelphia, Pa.
SUTTER, KATHRYNE M. . . . .	St. Louis, Mo.
SWANEY, L. ALICE . . . . .	New Cumberland, W. Va.
TAYLOR, MARY M. . . . .	Donaldson, Pa.
THOMAS, EMILY . . . . .	Philadelphia, Pa.
THOMPSON, IVA SEAL . . . . .	West Chester, Pa.
TRACY, MARTHA, B.A. ( <i>Bryn Mawr</i> ) . . . . .	Plainfield, N. J.
UPHAM, HELEN FRANCES . . . . .	Asbury Park, N. J.
WALDIE, EDITH . . . . .	Philadelphia, Pa.
WALTER, GEORGIANA . . . . .	Christiana, Pa.
WARLOW, MARGARET A. . . . .	Bethlehem, Pa.
WARNER, LUCY . . . . .	Philadelphia, Pa.
WATSON, EVELYN J. . . . .	Preston Hollow, N. Y.
WAY-ALLEN, ELEANOR . . . . .	Walpole, Mass.
WEHLAU, ALMA L. . . . .	Scranton, Pa.
WEICKSEL, AMELIA, M.E. ( <i>Keystone State Normal School</i> ),	Renovo, Pa.
WHEELER, JESSIE . . . . .	Bridgeport, Kan.
WILDE, HARRIET . . . . .	New York City, N. Y.
WOLBERT, CLARA W. . . . .	Philadelphia, Pa.
WRIGHT, NELLE G. . . . .	Colfax, Pa.
WUNDERLE, BLANCHE BAKER . . . . .	Glenside, Pa.
YOUNGMAN, JULIA ROSS . . . . .	Williamsport, Pa.
ZIMMERMAN, LOUISE J. . . . .	New Bedford Mass.
Total, 159.	

# THE Woman's Medical College of Pennsylvania ALUMNÆ ASSOCIATION.

ORGANIZED, MARCH, 1875.

## OFFICERS FOR 1901-1902.

<i>President,</i>	CALISTA V. LUTHER, M.D.
<i>First Vice-President,</i>	ELLA B. EVERITT, M.D.
<i>Second Vice-President,</i>	BERTHA LEWIS, M.D.
<i>Recording Secretary,</i>	GERTRUDE A. WALKER, M.D.
<i>Corresponding Secretary,</i>	MARY V. MITCHELL-GREEN, M.D.
<i>Treasurer,</i>	ANNA P. SHARPLESS, M.D.

## DIRECTORS.

ELEANOR C. JONES, M.D.,	MARY W. GRISCOM, M.D.,
EMMA E. MUSSON, M.D.	

## CENSORS.

ELIZABETH R. BUNDY, M.D.,	ANNA LUKENS, M.D.,
RITA B. CHURCH, M.D.,	CLARA T. DERCUM, M.D.,
HANNAH T. CROASDALE, M.D.,	ADA R. THOMAS, M.D.,
MARY G. HOOD, M.D.,	ADA C. BEDALL, M.D.,
ELIZABETH C. KELLER, M.D.,	VIRGINIA W. SMILEY, M.D.,
N. M. LEAVELL, M.D.,	BENETTA D. TITLOW, M.D.,
MARY PUTNAM-JACOBI, M.D.,	MARY E. ALLEN, M.D.,
IDA E. RICHARDSON, M.D.,	SARA J. W. VANDERBECK, M.D.
LUCY N. TAPPAN, M.D.	

## PERMANENT COMMITTEES.

<i>Library Fund</i> —CAROLINE M. PURNELL, M.D.,	ELLA B. EVERETT, M.D.,	A. HELENA GOODWIN, M.D.,
ELIZABETH L. PECK, M.D.,	CHARLOTTE C. WEST, M.D.	
<i>Educational Fund</i> —ELIZABETH C. KELLER, M.D.,	ANNA P. SHARPLESS, M.D.,	RUTH WEBSTER LATHROP, M.D.,
GRACE E. SPIEGLE, M.D.,	CLARA MARSHALL, M.D.,	
<i>Necrology</i> —MARY GETTY, M.D.,	IDA E. RICHARDSON, M.D.,	LUCY N. TAPPAN, M.D.,
ANNA M. REYNOLDS, M.D.,	ALICE N. HOCKLEY, M.D.	
<i>Fellowship</i> —BERTHA LEWIS, M.D.,	REBECCA FLEISHER, M.D.,	RACHEL WILLIAMS, M.D.,
JANE L. HERSON, M.D.,	ELIZABETH C. KELLER, M.D.	
<i>Entertainment</i> —MARGARET F. BUTLER, M.D.,	MIRIAM M. BUTT, M.D.,	ANNINA C. RONDINELLA, M.D.,
SARAH H. LOCKBEY, M.D.,	MARY THOMAS MILLER, M.D.	

## SPECIAL COMMITTEES.

<i>Preventive Medicine</i> —IDA E. RICHARDSON, M.D.,	FRANCES EMILY WHITE, M.D.,	LENA V. INGRAHAM, M.D.,
BERTHA LEWIS, M.D.,	FRANCES C. VAN GASKEN, M.D.	
<i>Alumnæ Representation</i> —HANNAH T. CROASDALE, M.D.,	EMMA V. CULBERTSON, M.D.,	SARAH E. PALMER, M.D.,
LILIAN WELSH, M.D.,	EMMA E. MUSSON, M.D.	
<i>Commencement</i> —ELIZABETH R. BUNDY, M.D.,	ALICE ROGERS-EASBY, M.D.,	MARTHA G. K. SCHETKY, M.D.,
MAUD A. BOWYER, M.D.,	LUCY N. TAPPAN, M.D.,	
<i>Nominating Committee</i> —MIRIAM BITTING-KENNEDY, M.D.,	A. HELENA GOODWIN, M.D.,	MARY W. GRISCOM, M.D.,
FRANCES C. VAN GASKEN, M.D.,	ELEANOR C. JONES, M.D.	
<i>Committee on Medical Information</i> —GERTRUDE A. WALKER, M.D.,	CLARA T. DERCUM, M.D.,	ANNINA C. RONDINELLA, M.D.

# THE Woman's Hospital of Philadelphia.

## OFFICERS.

*President,*  
MRS. BENJ. GRIFFITH.

*Treasurer,*  
MRS. ANNA L. FOGG.

*Vice-Presidents,*  
MRS. JANE P. DOWNING, MRS. ANNA Y. MOHR.  
*Corresponding Secretary,*  
MRS. SARAH T. PRICE.

*Recording Secretary,*  
MRS. E. F. HALLOWAY

## MANAGERS.

MRS. SARAH T. PRICE, 1708 Race St.  
MRS. E. F. HALLOWAY, 685 N. 10th St.  
MRS. T. MORRIS PEROT, 1810 Pine St.  
MRS. ANNIE E. MOLLOY, 1846 Thompson St.  
MISS META C. BIDDLE, 1714 Locust St.  
MARY S. WETHERELL, 218 W. Logan Sq.  
MRS. ANNA Y. MOHR, 188 N. 18th St.  
MISS REBECCA C. LONGSTRETH, Sharon Hill.  
MRS. JANE P. DOWNING, 1613 Race St.  
MRS. MARY E. MUMFORD.  
MRS. BENJ. GRIFFITH, 2038 Chestnut St.  
MISS MARY L. IRVINE, 616 N. 16th St.

MRS. GEO. E. SHOEMAKER, 3727 Chestnut St.  
MRS. GEO. H. EARLE, JR., Bryn Mawr, Pa.  
MRS. WILHELMINA T. MCCOLLIN, 1823 Arch St.  
MISS MARY S. PARRY, 1525 N. 19th St.  
MRS. ANNA L. FOGG, 1707 Arch St.  
MRS. WALTER B. STEVENSON, Haverford, Pa.  
MRS. JAMES BOYD, Haverford, Pa.  
MISS MARGARET P. SAUNDERS.  
MRS. WM. E. HEYL, Wynnewood, Pa.  
MRS. WM. J. RICHARDSON, 1508 Master St.  
MRS. H. C. FRANCIS, 6445 Green St., Gtn.

*Honorary Member.*—MRS. PAULINE E. HENRY.

## BOARD OF ADVISERS.

ALFRED MOORE,  
T. MORRIS PEROT,  
SAMUEL M. VAUCLAIN,

ELLIS D. WILLIAMS,  
DR. C. N. PIERCE,  
EBEN F. BARKER,  
*Solicitor,* JOSEPH R. RHOADS.

ENOCH LEWIS,  
JOSEPH R. RHOADS,  
HENRY S. CATTELL.

## MEDICAL STAFF.

*CHIEF RESIDENT PHYSICIAN.*

ELLA B. EVERITT, M.D.

*APOTHECARY.*

SUSAN HAYHURST, M.D., Ph.G.

*ASSISTANT PHYSICIAN.*

EDITH W. CADWALLADER, M.D.

*CHIEF OF CLINIC AND REGISTRAR.*

CAROLINE PETERSON, M.D.

## RESIDENT PHYSICIANS.

SUSAN ROGERS CORSON, M.D., HELEN ROBERTSON HOWE, M.D., MARY R. NOBLE, M.D.,  
MARY G. HASKINS, M.D., KATHRYN W. MCBURNEY, M.D., ELSIE R. TREICHLER, M.D.

## ATTENDING BOARD.

*Gynecological and Obstetrical Department.*

HANNAH T. CROASDALE, M.D.,

ELLA B. EVERITT, M.D.,

*Assistants.*

KATHARINE A. WILLIAMSON, M.D.,

ALICE M. HACKLEY, M.D.,

MARIE K. FORMAD, M.D.,

LUCY N. TAPPAN, M.D.,

ANNA E. BROOMALL, M.D.,

CAROLINE M. PURNELL, M.D.

*Assistants.*

LAURA S. CHAPIN, M.D.,

SARAH H. LOCKREY, M.D.,

CATHARINE MACFARLANE, M.D.,

EDITH W. CADWALLADER, M.D.

*Medical Department.*

IDA E. RICHARDSON, M.D.,

FRANCES C. VAN GASKEN, M.D.,

CLARA T. DERCUM, M.D.

EMMA V. BOONE, M.D.,

ELEANOR C. JONES, M.D.,

**THE WOMAN'S HOSPITAL OF PHILADELPHIA—Continued.**

**OBSTETRICIAN.**

ANNA E. BROOMALL, M.D.

*Assistant Obstetricians.*

MARY W. GRISCOM, M.D.,

MATILDA BEAVER, M.D.

**DIRECTOR OF CLINICAL LABORATORY.**

ADELAIDE W. PECKHAM, M.D.

**OPHTHALMOLOGIST.**

FLORENCE MAYO, M.D.

*Assistant Ophthalmologists.*

ELIZABETH SNYDER, M.D.,

MIRIAM M. BUTT, M.D.

**LARYNGOLOGIST.**

EMMA E. MUSSON, M.D.

**CONSULTING PHYSICIANS AND SURGEONS.**

THOMAS G. MORTON, M.D.,

CHARLES K. MILLS, M.D.,

W. W. KEEN, M.D.,

FREDERICK P. HENRY, M.D.,

JOHN B. ROBERTS, M.D.,

WM. H. PARISH, M.D.,

JOHN H. MUSSEY, M.D.,

CHARLES P. NOBLE, M.D.,

THOMAS S. K. MORTON, M.D.,

J. P. CROZER GRIFFITH, M.D.,

JOHN G. CLARK, M.D.

*Consulting Assistants to Out-Practice.*

*Medical,* ELEANOR C. JONES, M.D.,

FRANCES C. VAN GASKEN, M.D.

*Surgical,* KATE W. BALDWIN, M.D.,

MARIE K. FORMAD, M.D.

*Obstetrical,* IDA E. GASTON, M.D.

**CLINICAL LECTURERS.**

**OBSTETRICS AND GYNÆCOLOGY.**

HANNAH T. CROASDALE, M.D.,

ANNA E. BROOMALL, M.D.,

CAROLINE M. PURNELL, M.D.

**SURGERY.**

WILLIAM V. LAWS, M.D.

**PRACTICE OF MEDICINE.**

FREDERICK P. HENRY, M.D.

**OPHTHALMOLOGY.**

GERTRUDE A. WALKER, M.D.

**LARYNGOLOGY AND OTOTOLOGY.**

EMMA E. MUSSON, M.D.

**CLINICIANS.**

**GYNÆCOLOGICAL.**

MARIE K. FORMAD, M.D.,

SARAH H. LOCKREY, M.D.,

CAROLINE M. PURNELL, M.D.,

CLARA T. DERGUM, M.D.,

LAURA S. CHAPIN, M.D.,

ROSE HIRSCHLER, M.D.,

CATHARINE MACFARLANE, M.D.

**MEDICAL AND SURGICAL.**

CLARA REIMEL, M.D.,

ELIZABETH M. CLARK, M.D.,

KATE W. BALDWIN, M.D.,

ALICE M. HACKLEY, M.D.,

KATHERINE L. STORM, M.D.,

MATILDA BUCK, M.D.,

FLORENCE RICHARDS, M.D.,

FRANCES C. VAN GASKEN, M.D.,

LETTIE ALLEN WARD, M.D.

**OPHTHALMOLOGICAL.**

ELIZABETH SNYDER, M.D.,

MIRIAM M. BUTT, M.D.

**LARYNGOLOGICAL AND OTOTOLOGICAL.**

MARGARET F. BUTLER, M.D.,

IDA E. GASTON, M.D.,

SARAH F. TYSON, M.D.

ROSA MINOKA, M.D.,

BELLE A. SCHISLER, M.D.,

MARY T. MILLER, M.D.

**PEDIATRICS.**

ELEANOR C. JONES, M.D.,

KATE W. BALDWIN, M.D.,

LETTIE ALLEN WARD, M.D.

**DENTAL.**

FRANCES F. CROUCH, D.D.S.,

ALICE M. NORTON, D.D.S.,

ANNE SCOTT, D.D.S.

**DERMATOLOGICAL.**

KATHARINE A. WILLIAMSON, M.D.

THE HOSPITAL AND DISPENSARY  
OF THE  
**Alumnæ of the Woman's Medical College**  
OF PENNSYLVANIA,  
1212 SOUTH THIRD STREET, PHILADELPHIA.

**OFFICERS.**

*President*—DR. CLARA MARSHALL.  
*Vice-Presidents*—DR. LUCY N. TAPPAN, MISS ANNE H. SAUNDERS.  
*Treasurer*—DR. ANNINA C. RONDINELLA.  
*Secretary*—DR. GERTRUDE A. WALKER.

**BOARD OF MANAGERS.**

DR. CLARA MARSHALL, MISS ANNE H. SAUNDERS, DR. HANNAH T. CROASDALE, DR. MARY E. ALLEN, DR. GERTRUDE A. WALKER, DR. ELEANOR C. JONES, DR. ANNA E. BROOMALL,	DR. LUCY N. TAPPAN, DR. MARY W. GRISCOM, DR. ANNINA C. RONDINELLA, MRS. FREDERICK L. SMITH, MRS. LEWIS LAWRENCE SMITH, MRS. JOHN STOKES ADAMS, MRS. A. EDWARD NEWTON, DR. MAY SIBLEY-LEE.
--	--

**MEDICAL STAFF.**

*Resident Physicians*—DR. ELIZABETH A. SCHETKY, DR. ALICE LILLIBRIDGE.  
*Apothecary*—MISS BESSIE M. ZIEGLER.

*CLINICIANS.*

*Medicine*: DR. ANNINA C. RONDINELLA, DR. ROSE HIRSCHLER, DR. MATILDA BEAVER.

*Gynecology*—DR. REBECCA FLEISHER, DR. S. LOUISE WEINTRAUB, DR. MARY W. GRISCOM.

*Assistant in Gynecology*—DR. MATILDA BEAVER.

*Diseases of the Eye*—DR. MARY GETTY, DR. MARIE W. HAYDON, DR. GERTRUDE A. WALKER.

*Assistant*—DR. ANNINA C. RONDINELLA.

*Diseases of the Ear, Nose and Throat*—DR. KATE W. BALDWIN.

*Assistants*—DR. LETTIE ALLEN WARD, DR. KATHERINE ULRICH.

*Diseases of Children*—DR. ELEANOR C. JONES, DR. S. LOUISE WEINTRAUB, DR. EVE RAWLINGS.

*Diseases of the Skin*—DR. ROSE HIRSCHLER.

*Dental Clinic*—DR. ALICE M. NORTON.

**CONSULTING STAFF OF PHYSICIANS AND SURGEONS.**

DR. ANNA E. BROOMALL, DR. HANNAH T. CROASDALE, DR. EDWARD P. DAVIS, DR. FREDERICK P. HENRY,	DR. CHARLES K. MILLS, DR. EMMA E. MUSSON, DR. JOHN B. ROBERTS, DR. HENRY W. STELWAGON, DR. GERTRUDE A. WALKER.
--	--

# The West Philadelphia Hospital for Women

4035 PARRISH STREET.

## OFFICERS.

*President*—DR. ANNA P. SHARPLESS.

*Vice-President*—MISS MILA F. SMITH.

*Treasurer*—MRS. KATHERINE C. STEVENSON.

*Recording Secretary*—MRS. BESSIE W. LOWRY.

*Corresponding Secretary*—MRS. JOSEPHINE MITCHELL CARTER.

## BOARD OF MANAGERS.

DR. ELIZABETH H. COMLY-HOWELL,  
MISS EMMA DE COURSEY,  
MRS. GEORGE W. ELKINS,  
MRS. SAMUEL HEILNER,  
MRS. W. O. HIGGATE,  
MRS. HENRY D. JUMP,  
MRS. ALFRED E. LOWRY,  
MRS. BARCLAY R. LEEDS,  
MISS MARGARET E. MICKLE,

MRS. JOHN MICKLE,  
MRS. ROBERT T. MICKLE,  
MRS. KIRK W. MAGILL,  
MISS JESSIE W. MASTERS,  
MRS. OLIVER W. PAXSON,  
MISS FRANCES B. PIERCE,  
MISS MILA F. SMITH,  
MRS. JOHN E. STEVENSON,  
MISS EDITH D. STEELE,

DR. ANNA P. SHARPLESS.

*Representative from Auxiliary*—MISS EDITH V. LANE.

*Board of Advisers*—THOMAS SCATTERGOOD, J. ROBERTS FOULKE, HON. W. F. ASHMAN,  
A. F. HUSTON.

*Solicitor*—WILLIAM C. STOEVEB.

## MEDICAL STAFF.

*Attending Physicians*—IDA E. RICHARDSON, M.D., ELIZABETH L. PECK, M.D.,  
A. HELENA GOODWIN, M.D., MARY W. GRISCOM, M.D.

*Assistant Physicians*—LIDA STEWART-COGILL, M.D., MARGARET F. BUTLER,  
M.D., R. ANNA BREED, M.D., ELLA WILLIAMS GRIMM, M.D., ELIZABETH R.  
BUNDY, M.D.

*Resident Physicians*—ANNA L. CONNER, M.D., ANNA TURNER, M.D., MARY  
J. HOLMES, M.D.

*Laryngologist*—MARGARET F. BUTLER, M.D.

*Ophthalmologist*—MARY GETTY, M.D.

*Pathologist*—HENRY CATTELL, M.D.

*Consulting Physicians*—ANNA E. BROOMALL, M.D., HANNAH T. CROASDALE, M.D.,  
WM. J. TAYLOR, M.D., THOMAS G. MORTON, M.D., JAMES B. WALKER, M.D., CHARLES  
K. MILLS, M.D., JOHN H. MUSSEY, M.D., JAMES TYSON, M.D., EMMA E. MUSSON, M.D.

*Clinic Physicians*—LIDA STEWART-COGILL, M.D., A. HELENA GOODWIN, M.D., R.  
ANNA BREED, M.D., MARGARET F. BUTLER, M.D., MARY T. MILLER, M.D., CLARA  
REIMEL, M.D., JANETTE SHERMAN, M.D.

*Eye Clinic*—MARY GETTY, M.D.

*Druggist*—MAYBELLE HAYDOCK.

*Out-Practice Physicians*—ANNA L. CONNER, M.D., ANNA TURNER, M.D., MARY J.  
HOLMES, M.D.

*Superintendent*—DOROTHEA K. SKRIVER.